Baritone (B.C.) 2

The Lord's Prayer

from King of Kings

Miklos Rozsa

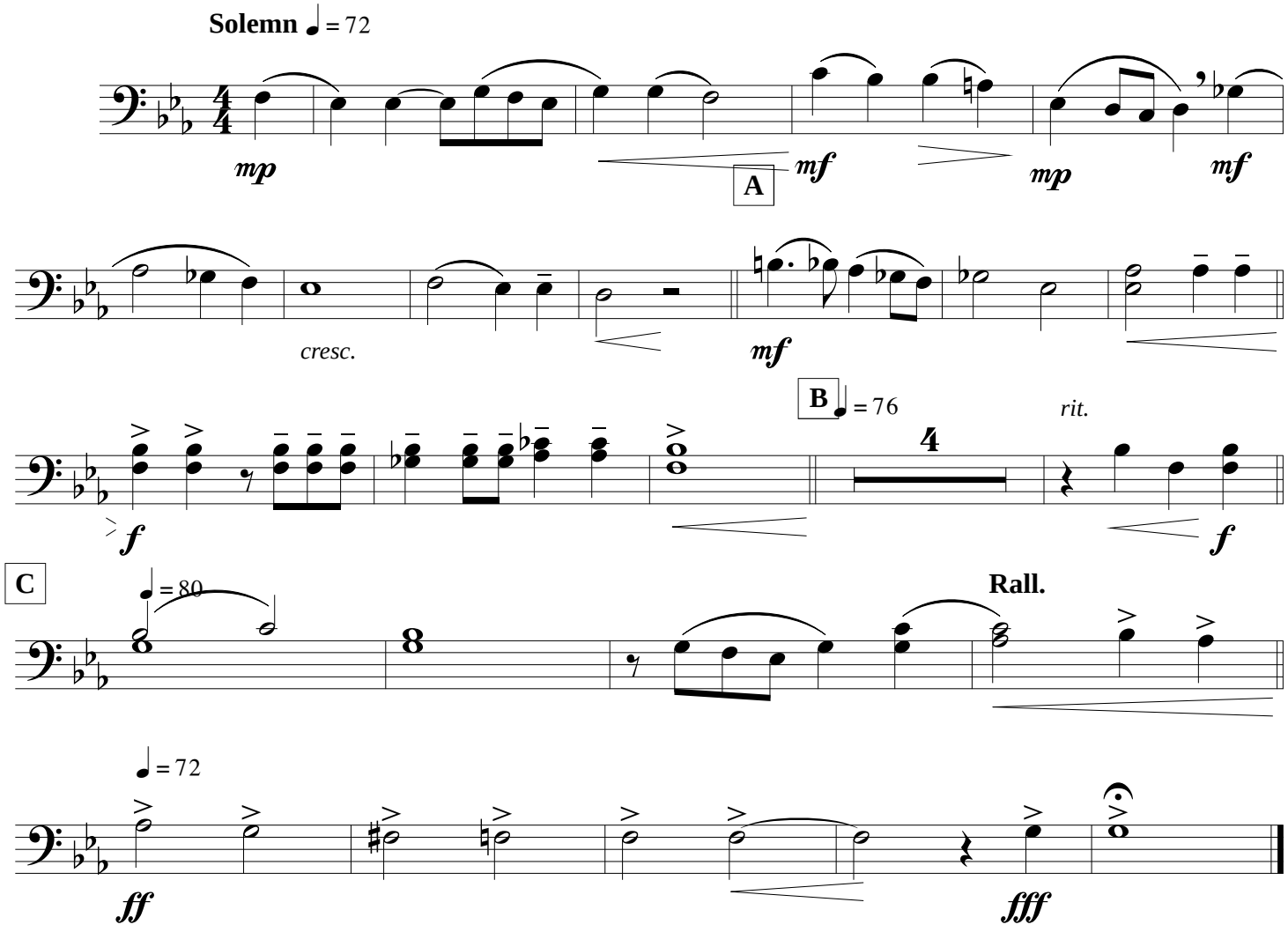

©