Trumpet in B♭ 1

Hymn Of Acxiom
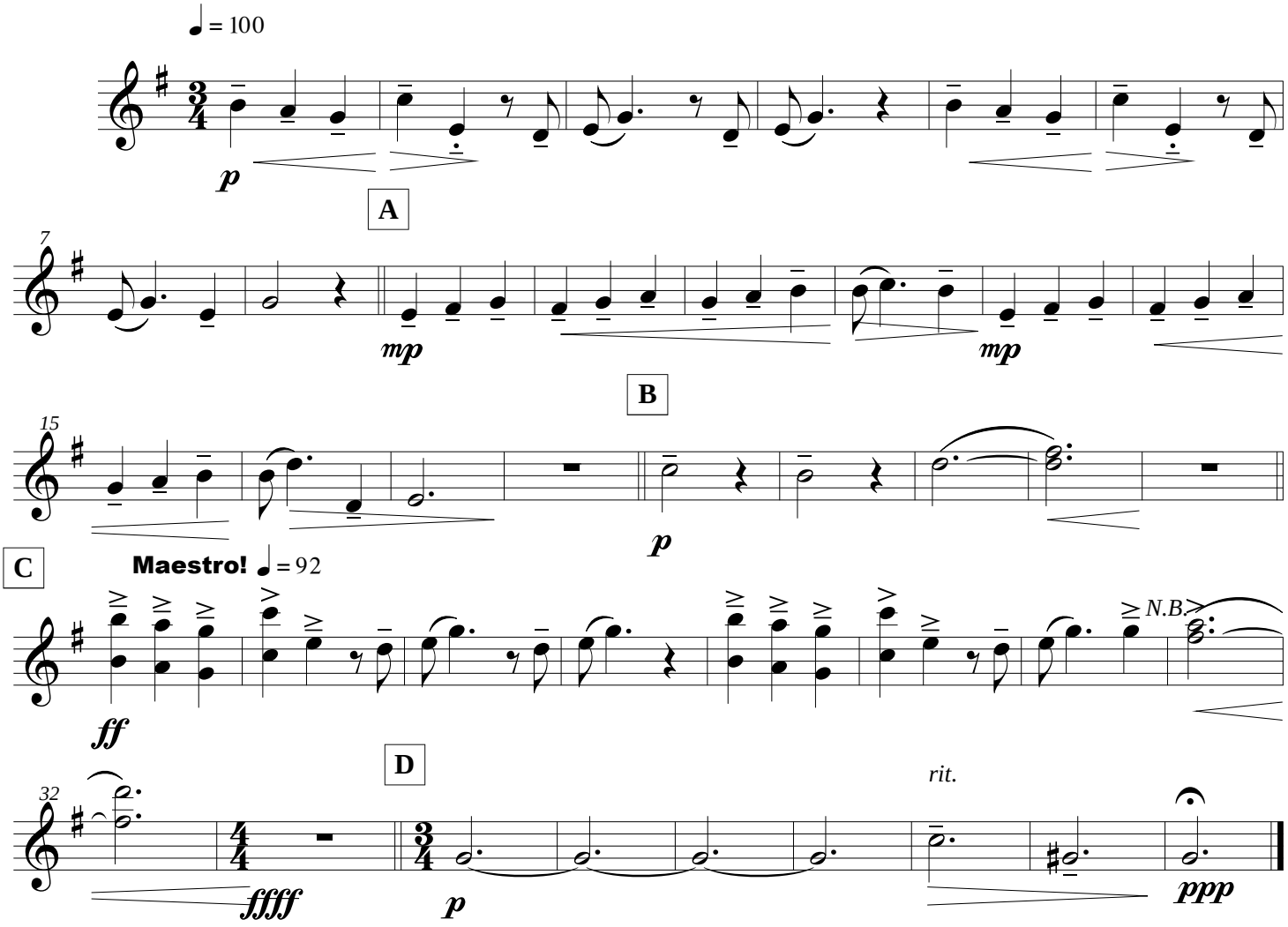
Vienna Teng